



WASHINGTON STATE CERTIFIED BACKFLOW ASSEMBLY TESTERS

The following list sets forth Backflow Assembly Testers, certified by the State of Washington Department of Health, working in the region and provided to Lake Chelan Reclamation District ("District") by the Department of Health. The customer is responsible for the investigation of the qualifications of the individual backflow assembly testers listed and for entering into any testing and inspection agreement in order to comply with the District's cross connection control regulations.

The District takes no position in regard to recommendation or endorsement of those listed.

D&B BACKFLOW LLC

East Wenatchee, WA 98802
Phone: (509) 679-3264
dbbackflow@gmail.com

J M WATERWORKS

Julia A. McWiggins, #B4743
Wenatchee, WA 98801
Phone: (509) 860-2553
jmwaterworks@hotmail.com

ALLIED PLUMBING & PUMPS

Ron Smiley, #B6515
Chelan, WA 98816
Phone: (509) 682-4700
www.alliedplumbingandpumps.com

BANGHART PLUMBING

Colin David Banghart, #B6638
Manson, WA 98831
(509) 699-5488
cdbbanghartplumbing@gmail.com

BACKFLOWS NORTHWEST

12819 SE 38TH ST
Bellevue, WA 98006
(509) 847-8705
office@backflownorthwest.com

CHELAN BACKFLOW

Jeff Field, #B6479
Brian Slater, #B6664
Wes Field, #B6686
Phone: (509) 630-0021
chelanbackflow@gmail.com

H2O CONNECTIONS NW

Jason Williams, #B6144
Cashmere, WA 98815
Phone: (509) 885-6920
h2oconnections nw@yahoo.com

PLUMBCO, INC.

Dan Wood, #B6066
Jeff Logg, #B4267
Ernie Reynolds, #B6792
Wenatchee, WA 98801
Phone: (509) 662-0180
Chelle@plumbcowen.com

1st Choice Testing

12819 SE St #57
Bellevue, WA 98006
(425) 273-3106
1stchoicetesting@gmail.com

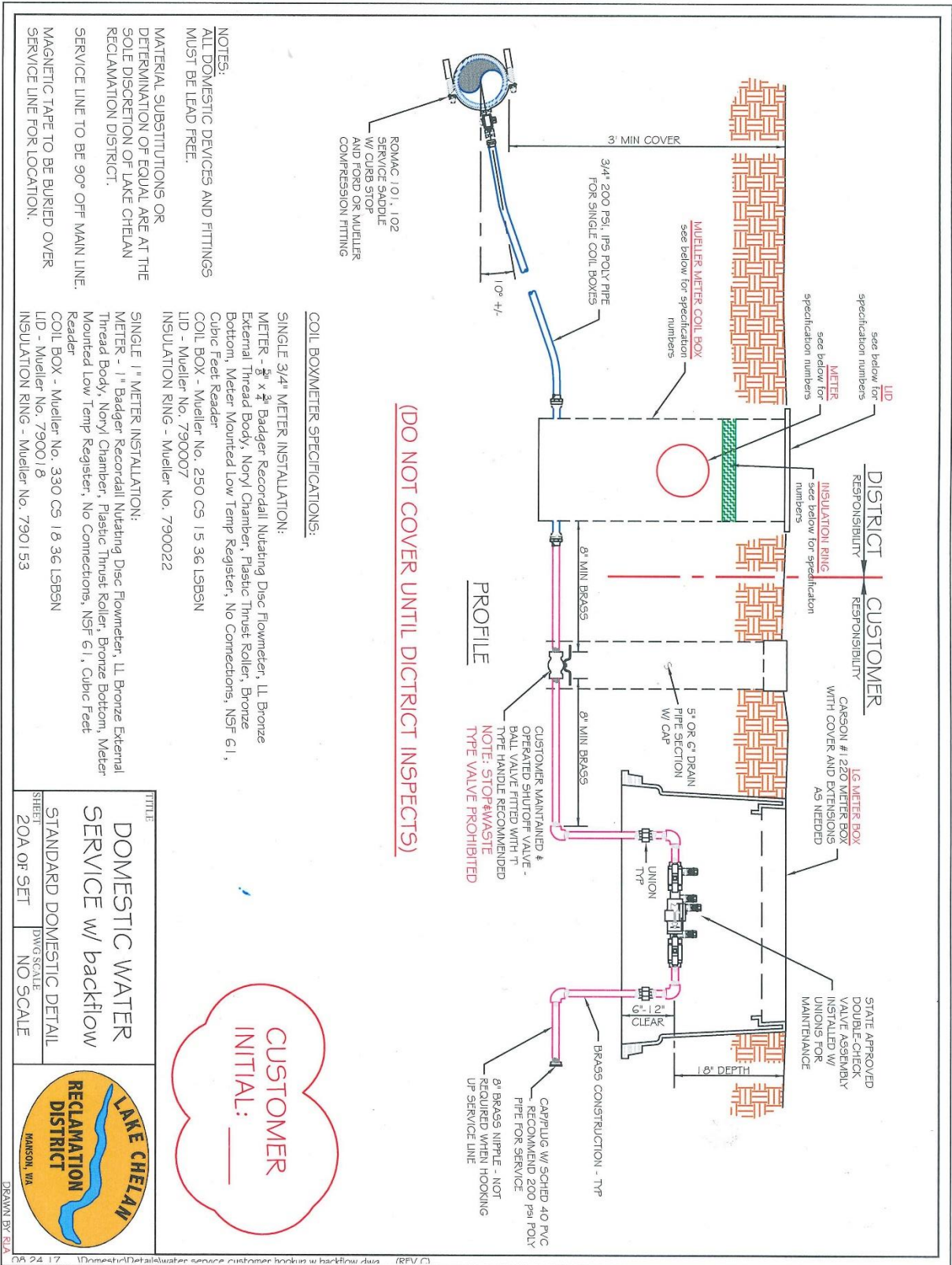

(DO NOT COVER UNTIL DISTRICT INSPECTS)

CUSTOMER INITIAL: _____

- NOTES:**
- ALL DOMESTIC DEVICES AND FITTINGS MUST BE LEAD FREE.
 - MATERIAL SUBSTITUTIONS OR DETERMINATION OF EQUAL ARE AT THE SOLE DISCRETION OF LAKE CHELAN RECLAMATION DISTRICT.
 - SERVICE LINE TO BE 90° OFF MAIN LINE.
 - MAGNETIC TAPE TO BE BURIED OVER SERVICE LINE FOR LOCATION.

- COIL BOX/METER SPECIFICATIONS:**
- SINGLE 3/4" METER INSTALLATION:**
- METER - $\frac{3}{4}$ " x $\frac{3}{4}$ " Badger Recordall Nutating Disc Flowmeter, LL Bronze External Thread Body, Noryl Chamber, Plastic Thrust Roller, Bronze Bottom, Meter Mounted Low Temp Register, No Connections, NSF 61, Cubic Feet Reader
 - COIL BOX - Mueller No. 250 CS 1 5 36 LBSBN
 - LID - Mueller No. 790007
 - INSULATION RING - Mueller No. 790022
- SINGLE 1" METER INSTALLATION:**
- METER - 1" Badger Recordall Nutating Disc Flowmeter, LL Bronze External Thread Body, Noryl Chamber, Plastic Thrust Roller, Bronze Bottom, Meter Mounted Low Temp Register, No Connections, NSF 61, Cubic Feet Reader
 - COIL BOX - Mueller No. 330 CS 1 8 36 LBSBN
 - LID - Mueller No. 790018
 - INSULATION RING - Mueller No. 790153

TITLE

DOMESTIC WATER SERVICE W/ backflow

STANDARD DOMESTIC DETAIL

SHEET 20A OF SET

DWG SCALE NO SCALE

