

WASHINGTON STATE CERTIFIED BACKFLOW ASSEMBLY TESTERS

Pursuant to the Washington State Department of Health Requirements to protect the public health and safety, the Lake Chelan Reclamation District (LCRD) shall require all customers receiving potable water from the LCRD's water distribution system to comply with all state and local regulations requiring approved backflow assembly devices. In accordance with these regulations to protect the LCRD's water system and public health and safety, these approved devices shall be installed, maintained and **tested annually** by an approved and licensed Backflow Assembly Tester at the customer's expense and liability.

The customer is responsible for the investigation of the qualifications of the individual backflow assembly testers listed and for entering into any testing and inspection agreement in order to comply with the Districts cross connection control regulations.

All test results should be emailed to BACKFLOW@LCRD.ORG

The District takes no position in regard to recommendation or endorsement of those listed.

CHELAN BACKFLOW

Jeff Field, #B6479
Brian Slater, #B6664
Wes Field, #B6686
Phone: (509) 630-0021
chelanbackflow@gmail.com

D&B BACKFLOW LLC

Brian McDaniel, #B2395
dbbackflow@gmail.com
Phone: (509) 679-3264

PLUMBCO, INC

Ernie Reynolds, #B6792
Daniel Dobbins, #B7405
Brock Chapman, #B7194
Phone: (509) 662-0180
office@plumbcoinc.net

H2O CONNECTIONS NW

Jason Williams, #B6144
H2Oconnections nw@yahoo.com
(509) 885-6920

J M WATERWORKS

Julia A. McWiggins, #B4743
Natalie Michael, #B7647
Phone: (509) 860-2553
julie@jmwh2o.com

1st CHOICE TESTING

Kyle North, #B7567
(425) 273-3106
www.1stchoicetesting.com
office@1stchoicetesting.com

BACKFLOW NORTHWEST

Christopher Sutton, #B5225
Noah Mazurkiewicz, #B6997
Phone: (509) 847-8705
www.backflownorthwest.com
office@backflownorthwest.com

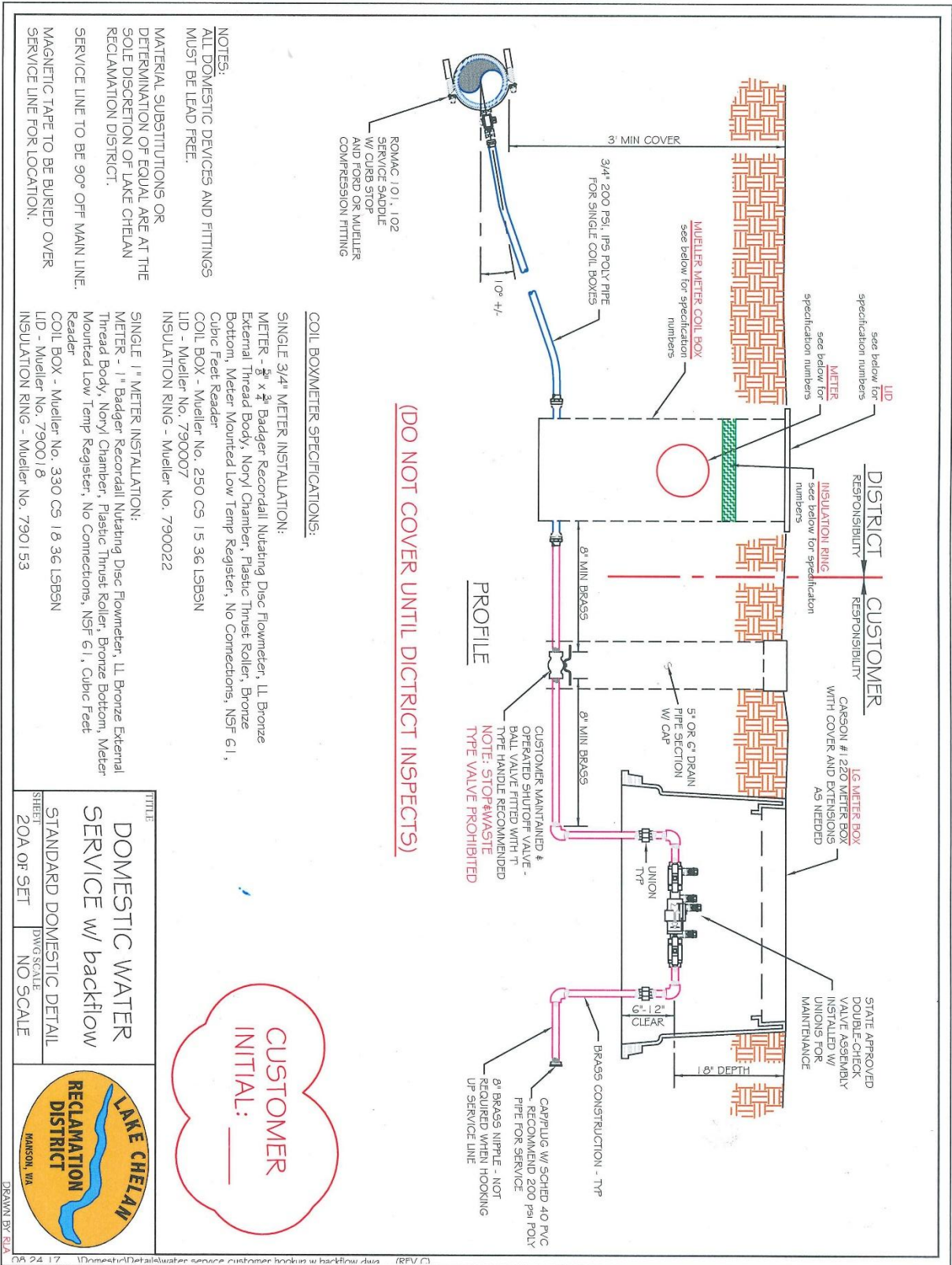

(DO NOT COVER UNTIL DISTRICT INSPECTS)

CUSTOMER INITIAL: _____

- NOTES:**
- ALL DOMESTIC DEVICES AND FITTINGS MUST BE LEAD FREE.
 - MATERIAL SUBSTITUTIONS OR DETERMINATION OF EQUAL ARE AT THE SOLE DISCRETION OF LAKE CHELAN RECLAMATION DISTRICT.
 - SERVICE LINE TO BE 90° OFF MAIN LINE.
 - MAGNETIC TAPE TO BE BURIED OVER SERVICE LINE FOR LOCATION.

- COIL BOX/METER SPECIFICATIONS:**
- SINGLE 3/4" METER INSTALLATION:**
- METER - 3/4" x 3/4" Badger Recordall Nutating Disc Flowmeter, LL Bronze External Thread Body, Noryl Chamber, Plastic Thrust Roller, Bronze Bottom, Meter Mounted Low Temp Register, No Connections, NSF 61, Cubic Feet Reader
 - COIL BOX - Mueller No. 250 CS 1 5 36 LBSBN
 - LID - Mueller No. 790007
 - INSULATION RING - Mueller No. 790022
- SINGLE 1" METER INSTALLATION:**
- METER - 1" Badger Recordall Nutating Disc Flowmeter, LL Bronze External Thread Body, Noryl Chamber, Plastic Thrust Roller, Bronze Bottom, Meter Mounted Low Temp Register, No Connections, NSF 61, Cubic Feet Reader
 - COIL BOX - Mueller No. 330 CS 1 8 36 LBSBN
 - LID - Mueller No. 790018
 - INSULATION RING - Mueller No. 790153

TITLE	
DOMESTIC WATER SERVICE w/ backflow	
STANDARD DOMESTIC DETAIL	DWG SCALE
20A OF SET	NO SCALE
DRAWN BY: RLK	